

A/441/89

Planning Permit No. APPROVED
 Subject to the conditions in
 Brick office letter in c.m. 1:5
 No. A/4473/89 dated 22-5-89
 G. Vijayarajulu
 FOR MEMBER SECRETARY
 MADRAS METROPOLITAN
 DEVELOPMENT AUTHORITY

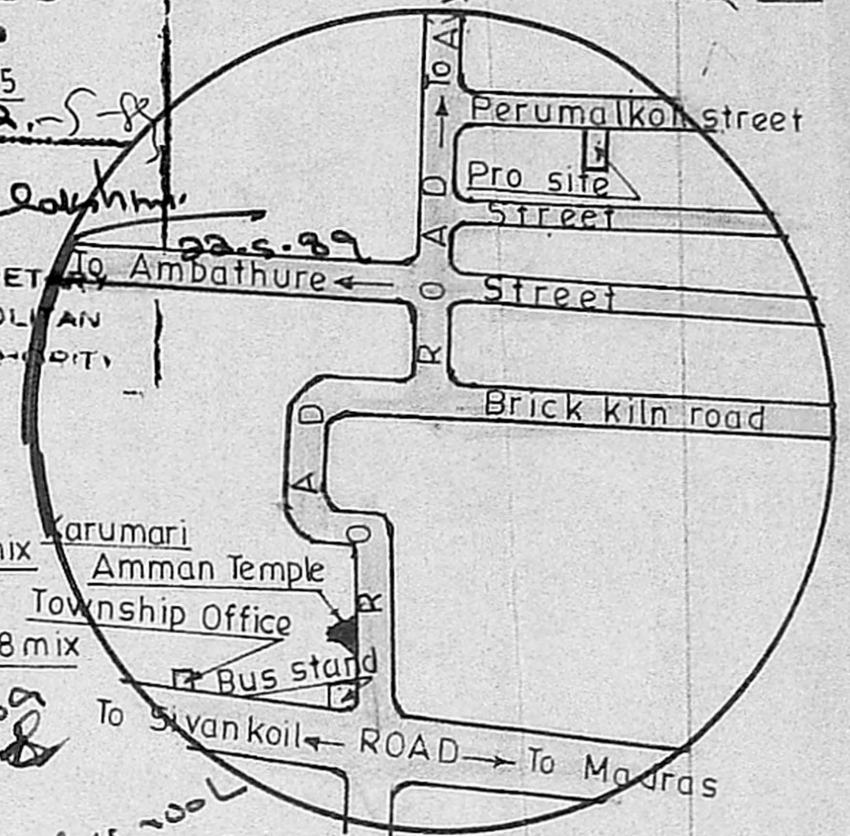

PLAN SHOWING THE PROPOSED
 CONSTRUCTION OF THE
 RESIDENTIAL BUILDING IN'S No.
 61 No.91 KOLADI VILLAGE
 SAIDAPET TALUK CHENGALPATTU
 DISTRICT MADRAS 600 077

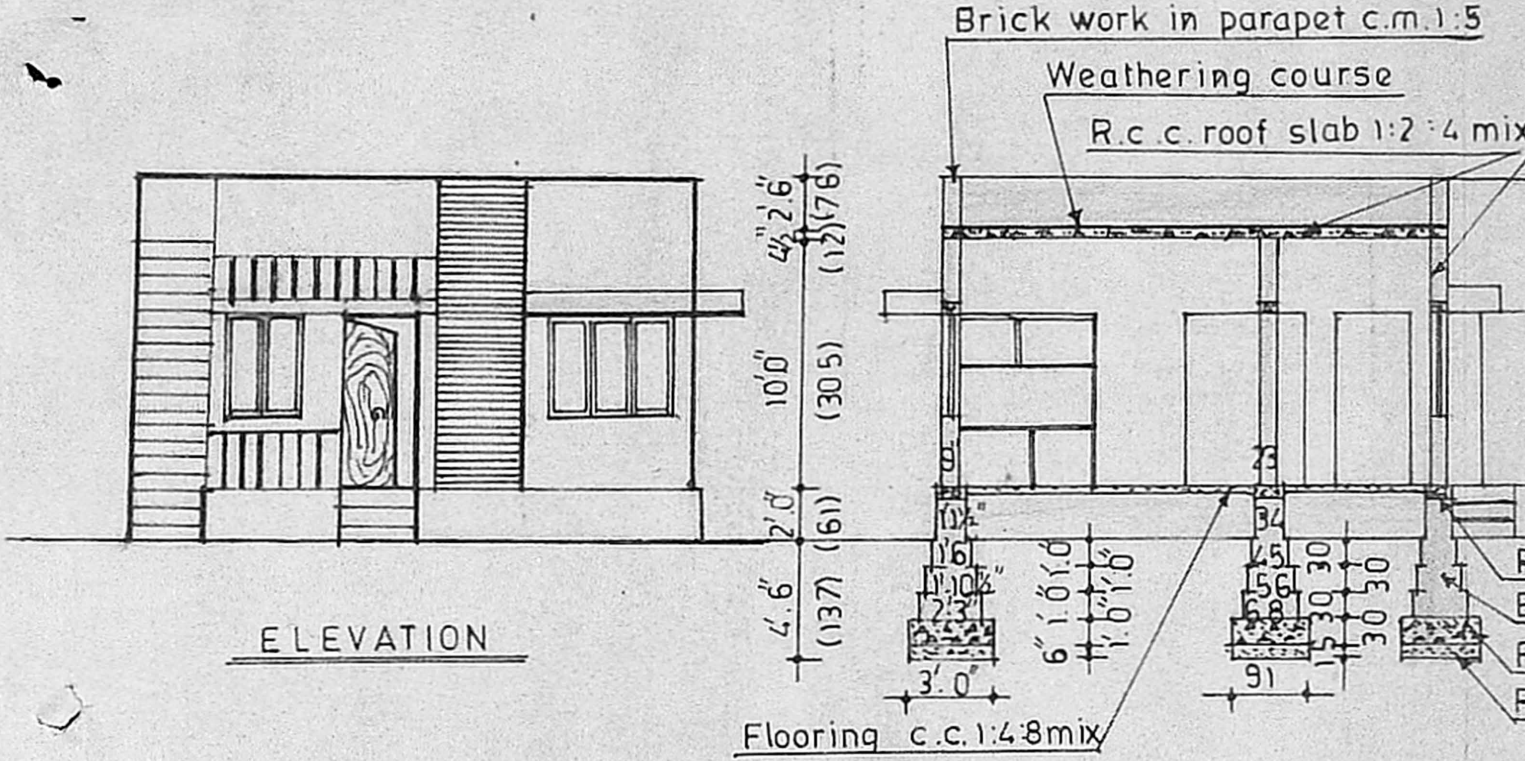

MMDA [A]/PP No. 591/89 Scale 1"=6'0" (1:100)
 C.No. A/4473/89

REFERENCE

Asst. ...		
DOOR	3'0" X 7'0"	(091 X 213)
DOOR	6'6" X 7'0"	(076 X 213)
PART W. WINDOW	5'0" X 4'0"	(153 X 122)
PART W. WINDOW	3'0" X 4'0"	(091 X 122)
V. VENTILATER	2'0" X 1'6"	(061 X 045)

A.P. **DP**

AREA -
 Proposed plinth area 453 sft (42.08 sqm)
 Site extent 2178 sft (202.34 sqm)

COLOUR INDEX -

PROPOSED WORK	
BOUNDARY	
ROAD	

x P. Nagappan
 (P. Nagappan)
 OWNER

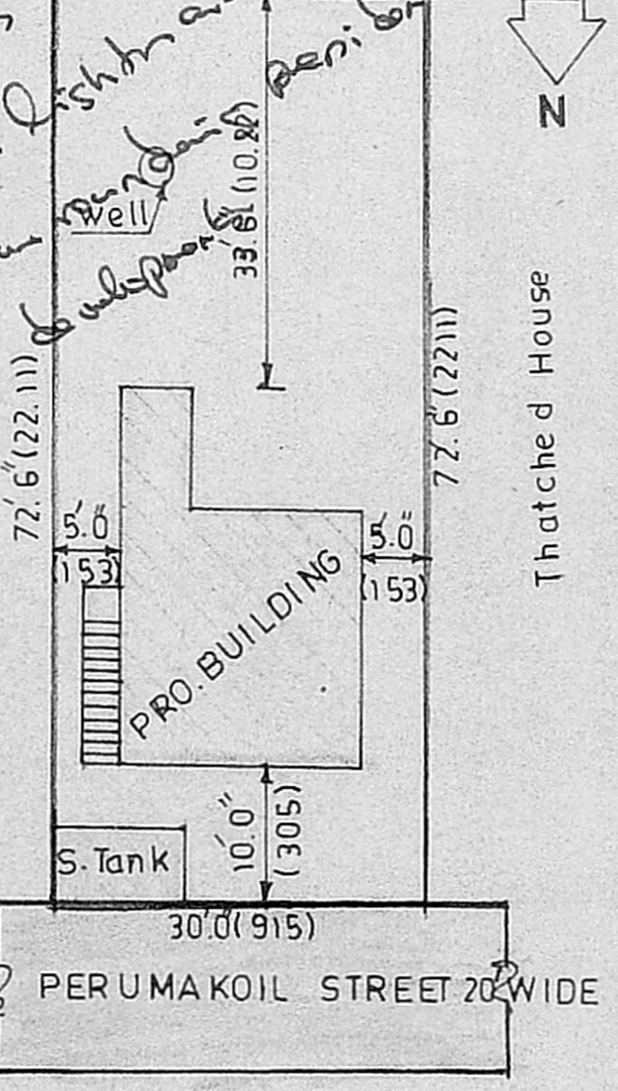
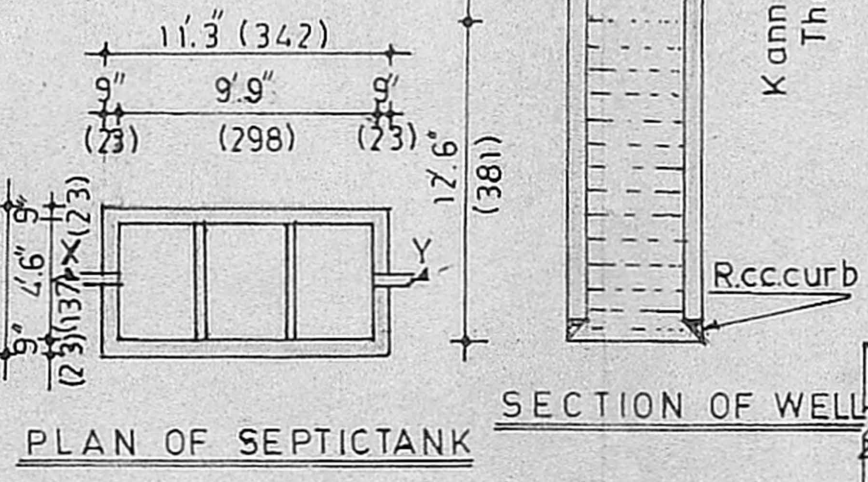
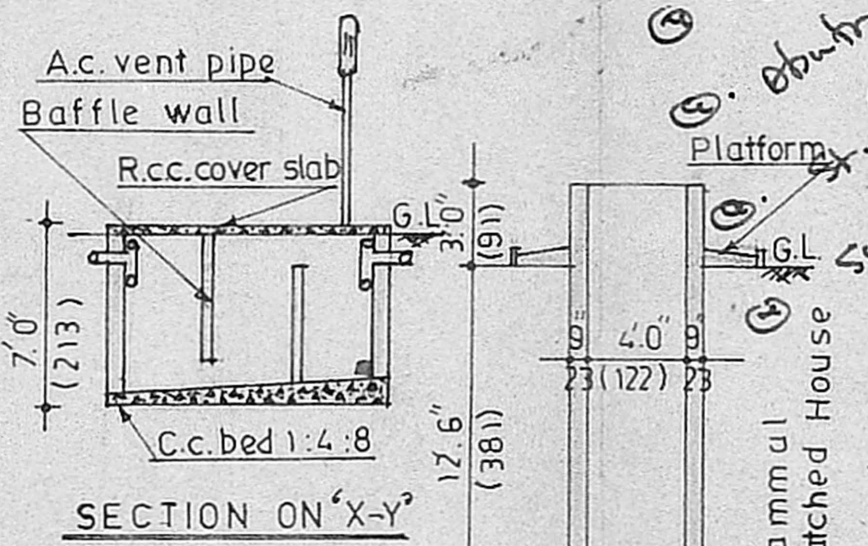
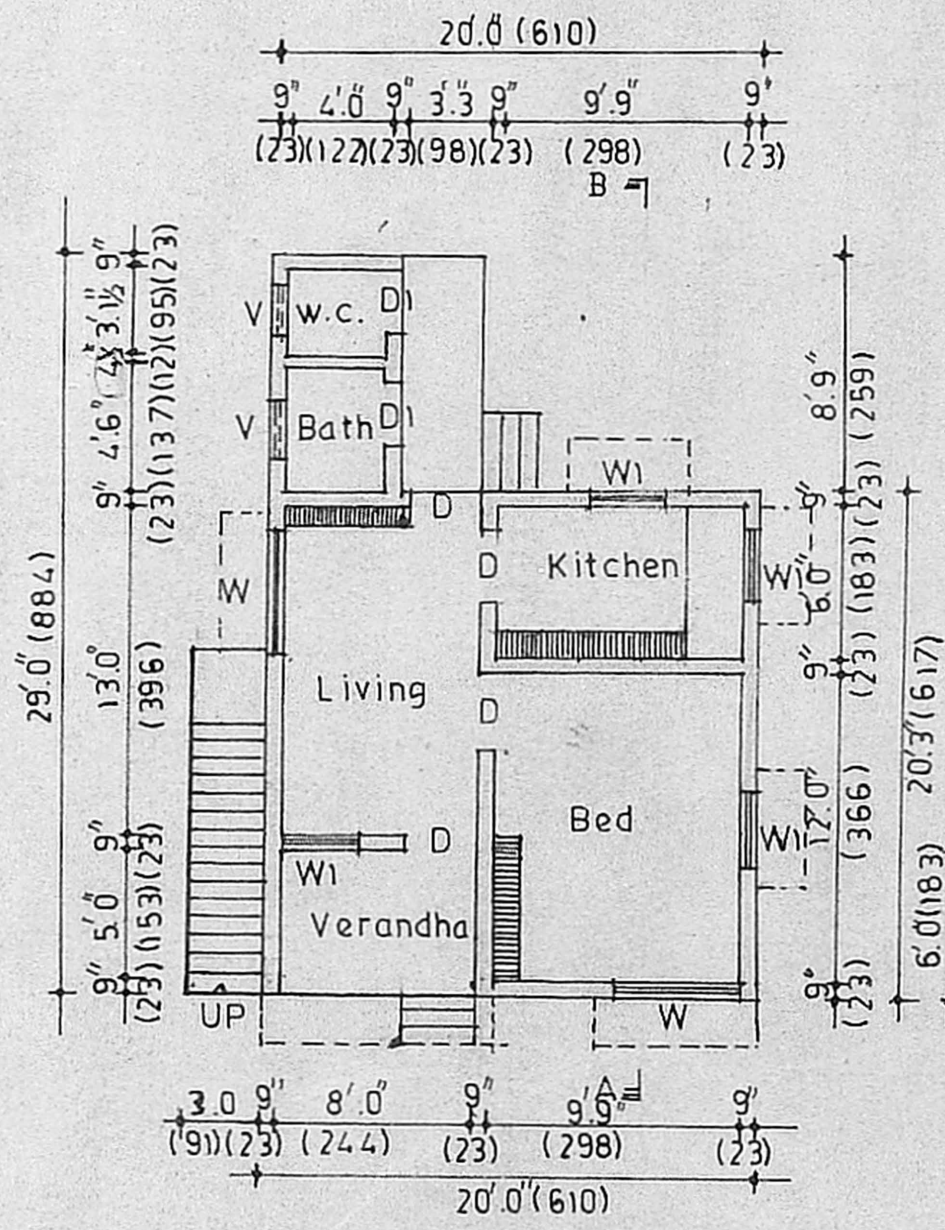

SITE PLAN SCALE 1"=16'0" (1:200)

P. C. GOWRI SHANKAR, B.E.
 Civil Engineer
 Class: I; Licensed Surveyor No; 257
 Corporation of Madras.
 Off: 15/1, Govindan Road,
 (Near Srinivasa Theatre)
 West Mambalam, MADRAS-33,
 ENGINEER